

MICROFILMED

EVOREE CIRCLE

WATER IN ST. R/W

BURGESS DRIVE

FILED
GREENVILLE CO. S. C.
SEP 23 1 58 PM '82
DONNIE S. TANKERSLEY
R.M.C.

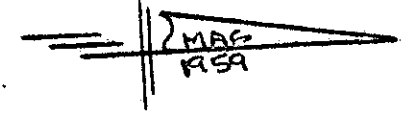
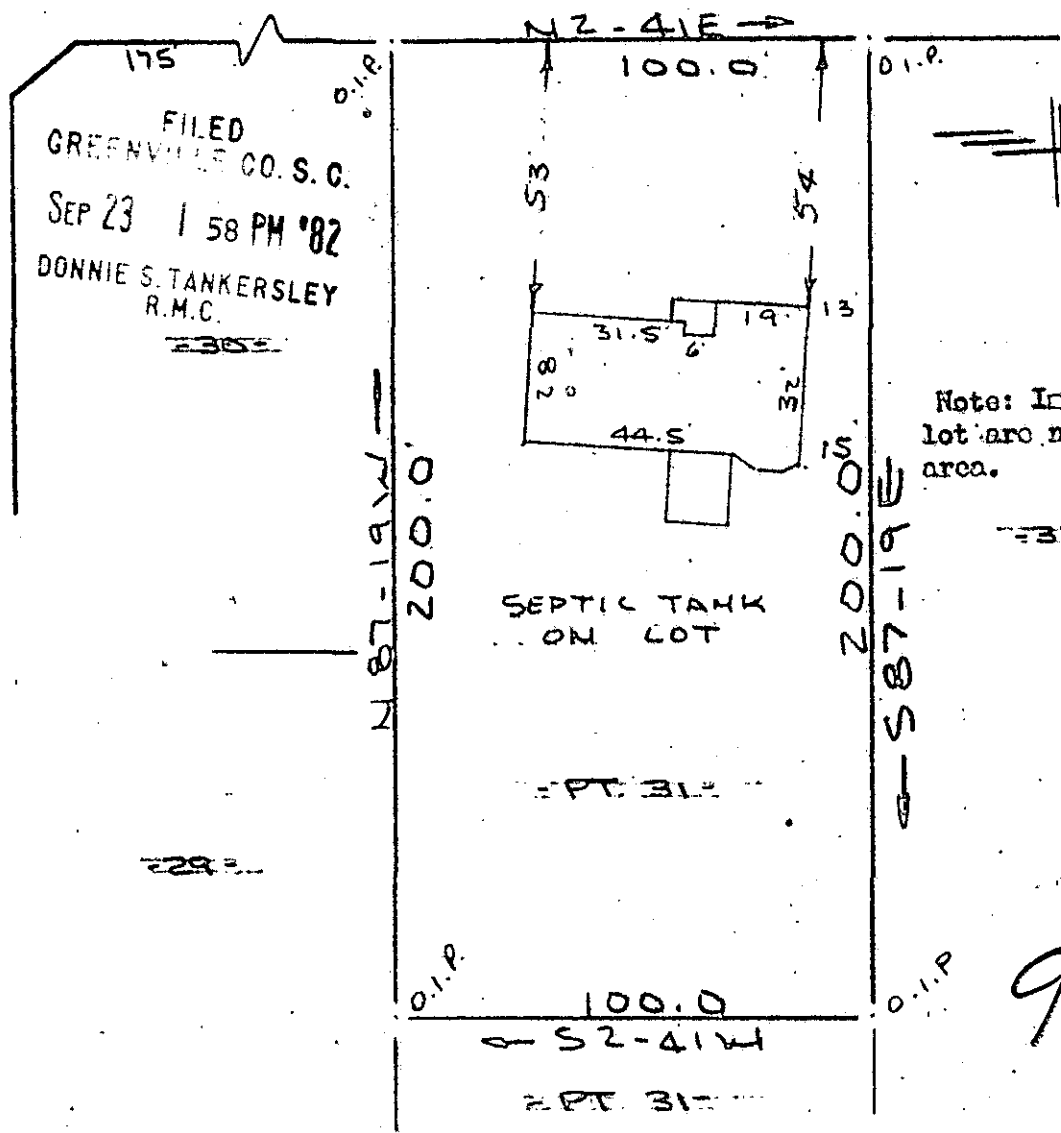

Note: Improvements on this lot are not in a flood hazard area.

SEP 23 1982

7252

9-6-19

PROPERTY OF
KIRK D. SHOCKLEY & WENDY C. SHOCKLEY
NEAR GREENVILLE, S.C.

SCALE 1"=20' 1 SEPT 1982

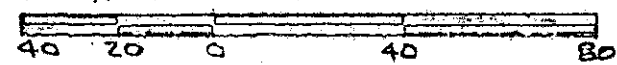

This is to certify that on the 29th day of June, 1982, I surveyed the property shown on this plat, being known as part of lot 31 on plat of EVOREE HILLS and recorded in the REC Office Greenville County, S. C., in Plat Book "181" at Page 197, and that the property lines, walls and buildings are as shown hereon, and that the walls and buildings located on said lot do not encroach or project on adjacent street or property, and that no adjacent walls or buildings encroach or project on said premises, and no power lines cross this property except as shown hereon.

CAROLINA SURVEYING CO.
112 Manly St.
Greenville, SC 29602

R. D. BROCK
 139

112/10

112/77